

## Case Report

## Subarachnoid Hemorrhage Associated with Epidemic Hemorrhagic Fever: A Rare Case Report

Zucaï Xu<sup>1\*</sup>, Ping Xu<sup>1\*</sup>, Xianze Lei<sup>1</sup>, Zhongxiang Xu<sup>1</sup>, Qisi Wu<sup>2</sup>, Jun Zhang<sup>1</sup>✉

1. Department of Neurology, Affiliated Hospital of Zunyi Medical College, Guizhou 563003, China.
2. Department of Neurology, The First Affiliated Hospital of Chongqing Medical University, Chongqing 400016, China.

\* Zucaï Xu and Ping Xu contribute equally to this case report.

✉ Corresponding author: Jun Zhang, E-mail: zhangjunsci@foxmail.com; Fax: 0086-852-8609232; Telephone: 0086-852-8609232

© Ivyspring International Publisher. This is an open-access article distributed under the terms of the Creative Commons License (<http://creativecommons.org/licenses/by-nc-nd/3.0/>). Reproduction is permitted for personal, noncommercial use, provided that the article is in whole, unmodified, and properly cited.

Received: 2011.07.29; Accepted: 2011.10.06; Published: 2011.10.15

### Abstract

Nervous system injuries associated with epidemic hemorrhagic fever (EHF) are not rarely seen. However, cerebrovascular disease arising from EHF is rarely reported in the literature. A 50-year-old male patient suffered from subarachnoid hemorrhage (SAH). No abnormal condition was found in intracranial vascular digital subtraction angiography (DSA). But, this patient presented with positive hantavirus-IgM and IgG, with typical clinical process, which lead to the diagnosis of EHF followed by SAH. To our knowledge, SAH associated with EHF has not been previously reported. A meticulous assessment of EHF patients with a serious condition had one or more central nervous system (CNS) abnormalities, such as sudden headache, vomiting, confusion, meningismus, and convulsions, which is necessary for diagnosing and giving timely treatment to improve the prognosis.

Key words: Subarachnoid Hemorrhage, Epidemic Hemorrhagic Fever, Nervous System Injury

### Introduction

The nervous system injuries associated with epidemic hemorrhagic fever (EHF) are not rarely seen, such as nervous system infection, hypophysis function decline, epilepsy, peripheral neuropathy, cerebrovascular disease and so on<sup>1,2,3,4,5</sup>. However, cerebrovascular disease arising from EHF is rarely reported. Cases presented in the literature are of cerebral lobe hemorrhage and cerebral infarction caused by EHF<sup>6</sup>. Here, we reported a rare case of subarachnoid hemorrhage (SAH) which was associated with EHF.

### Case Report

In October 2008, a 50-year-old man presented with progressive fever, headache, nausea and vomit-

ing for five days. On physical examination, the temperature was 39 °C, blood pressure (BP) was 86/60 mm Hg, bulbar conjunctiva was congestive. But his neurological system and other systemic examinations were unremarkable. His white blood cell was  $23 \times 10^9/L$ , haemoglobin was 166g/L, blood platelet was  $79 \times 10^9/L$ , urea was 16.85 mmol/L, creatinine was 291 umol/L and uric acid was 496 umol/L. The results of prothrombin time (PT), activate part blood coagulation time (APTT), thrombin time (TT) and fibrinogen (FIG) were in normal range. Both hepatitis B and C virus test were negative. Cerebral computed tomography (CT) scan was normal (Fig. 1). The electroencephalogram showed slight abnormality, and both intracranial pressure and cerebrospinal fluid were normal. The patient was diagnosed and treated

as viral encephalitis. However, seven days later, his headache became more and more serious and the second cerebral CT presented SAH (Fig. 2), but there was no remarkable finding on neurological examination. The next day, he presented neck rigidity. Therefore, intracranial vascular digital subtraction angiography (DSA) was carried out to find out the cause of SAH. However, the result of DSA was unremarkable (Fig. 3A and B). In order to find out the pathogen, we consulted a doctor for infectious diseases; she considered it to be EHF and suggested us to detect the serum antibody EHF-IgM and EHF-IgG, and both results were positive by indirect immunofluorescence in our central laboratory.

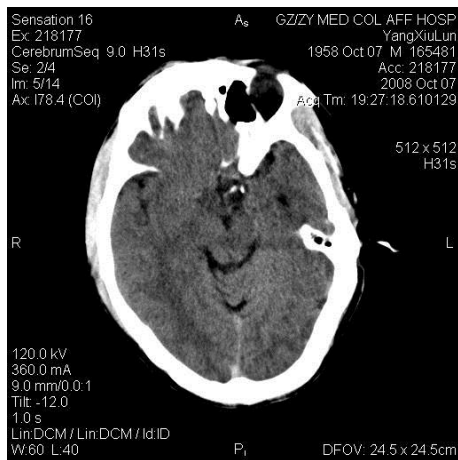

**Figure 1:** Non-anomalous findings of head CT.

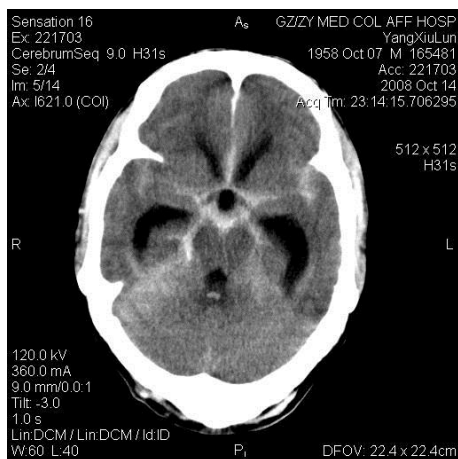

**Figure 2:** Diffused high-density video in the bilateral subarachnoid space on repeat head CT seven days later.



**Figure 3:** DSA showed unremarkable in the bilateral internal carotid artery (ICA) (A: right, B: left)

There is a high incidence of EHF by hantavirus in Chinese zunyi, which is a mountainous district. The popular season in zunyi is unimodal, which means a popular peak from October to next January<sup>7</sup>. According to the state of illness, its epidemiology features, and the positive laboratory examination results, this patient was diagnosed as EHF clearly. Therefore, ribavirin was given as antiviral treatment, and symptomatic and supportive treatment are available, such as absolute bed rest, mannitol dehydration, etamsylate stanching, correcting ion disorders, etc. One month later, he recovered well.

### Discussion

EHF caused by hantavirus is a severe systemic infection, with acute shock, vascular leakage, hypotension, and acute renal failure. Its clinical courses are divided into five phases: febrile, hypotensive, oliguric, diuretic and convalescent<sup>1,2,8</sup>. Hantavirus EHF

with renal syndrome could be found in most region of China. Another haemorrhagic fever caused by dengue virus with renal syndrome is found mainly in the south of China<sup>9</sup>. Cases of the performance of nervous system damage after EHF were sporadically reported. And this case was to report, for the first time, the SAH associated with the EHF. As is known to all, the causes of SAH are intracranial aneurysm and intracranial vascular malformations or agenesis<sup>10,11</sup>. Clinically, patients with suspected SAH could be diagnosed by the head CT or lumbar puncture, and DSA is the most effective way to find out the causes of SAH. But there is no abnormal condition in the DSA in our patient. Diagnosis of EHF is mainly based on the symptoms and a history of exposure to the endemic focus area where Zunyi is an epidemic area of EHF. Moreover, this patient presented with positive hantavirus-IgM and IgG, and his clinical process was representative. The whole appearance is like EHF followed by SAH, although the familiar bleeding part of EHF is not in the subarachnoid space<sup>2</sup>.

With the pathogenesis of EHF and patient information, the causes of SAH may be associated with the following factors. On the one hand, the balance of blood coagulation and fibrinolysis is lost from the early stage of EHF, TT and PT are prolonged, FIG, antithrombin-III (AT-III) and plasminogen (PLG) are decreased and fibrin-fibrinogen degraded products (FDP) is increased. Besides, the decrease of platelet count, the platelet functions of aggregation and release are below the normal level<sup>12</sup>. On the other hand, the virus can induce the production of immune complexes and cytokines, which can damage the brain small blood vessels<sup>13</sup>. In addition, prior to the onset of SAH, his emotion is unstable, which may cause the change of BP and lead to blood vessel rupture.

The fatality rate of EHF is less than 5% nowadays, and if early diagnosis is made the fatality rate decreases<sup>8</sup>, whereas mortality among EHF patients with central nervous system (CNS) disturbance is 41%<sup>14</sup>. Despite the serious condition of SAH associated with EHF, the treatment is mainly supportive. Careful fluid restriction and bed rest as well as sedation are essential. Control of body temperature is necessary and aspirin or cold sponging is recommended for high fever<sup>8</sup>. Ribavirin increased the number of survivors and the mean time to death in suckling mice infected with hantavirus, which significantly reduced mortality in patients with hemorrhagic fever with renal syndrome in China<sup>15</sup>. Anti-hantavirus-neutralizing monoclonal antibodies for treatment and prevention of hantavirus infection is an immunotherapy. Phase II clinical trials of this immunotherapy for emergent treatment of patients with

hantavirus infection in early stages of hemorrhagic fever with renal syndrome are carried out in endemic areas in China<sup>16</sup>. To sum up, EHF patients with a serious condition could have one or more CNS abnormalities, such as sudden headache or headache aggravated, vomiting, confusion, meningismus, and convulsions. Physicians need to consider the possibility of merging SAH, make further head CT and lumbar puncture or DSA examination, and give timely treatment to improve the prognosis.

## Conflict of Interest

The authors have declared that no conflict of interest exists.

## References

- Novikova LB. Brain functional status in patients suffering from hemorrhagic fever with renal syndrome. *Zh Nevrol Psikhiatr Im S S Korsakova*. 2002; 102:43-6.
- Wichmann D, Gröne HJ, Frese M, et al. Hantaan virus infection causes an acute neurological disease that is fatal in adult laboratory mice. *J Virol*. 2002; 76: 8890-9.
- Hautala T, Mähönen SM, Sironen T. Central nervous system-related symptoms and findings are common in acute Puumala hantavirus infection. *Ann Med*. 2010; 42: 344-51.
- Cerar D, Avsic-Zupanc T, Jereb M, et al. Case report: severe neurological manifestation of Dobrava hantavirus infection. *J Med Virol*. 2007; 79:1841-3.
- Iushchuk ND, Dekonenko EP, Karetkina GN, et al. Nervous system involvement in hemorrhagic fever with renal syndrome. *Klin Med*. 2005; 83: 65-8.
- Mathew S, Pandian JD. Stroke in patients with dengue. *J Stroke Cerebrovasc Dis*. 2010; 19: 253-6.
- Zou Y, Hu J, Wang ZX, et al. Molecular diversity and phylogeny of Hantaan virus in Guizhou, China: evidence for Guizhou as a radiation center of the present Hantaan virus. *J Gen Virol*. 2008; 89: 1987-97.
- Yu SH. Epidemic hemorrhagic fever in Korea. *Yonsei Med J*. 1981; 22: 127-32.
- Qiu FX, Gubler DJ, et al. Dengue in China: a clinical review. *Bull World Health Organ*. 1993; 71: 349-59.
- Wani AA, Phadke R, Behari S, et al. Role of diffusion-weighted MRG in predicting outcome in subarachnoid hemorrhage due to anterior communicating artery aneurysms. *Turk Neurosurg*. 2008; 18: 10-6.
- Hanafy KA, Morgan Stuart R, Fernandez L, et al. Cerebral inflammatory response and predictors of admission clinical grade after aneurysmal subarachnoid hemorrhage. *J Clin Neurosci*. 2010; 17: 22-5.
- Xiang LB, Zhang ZY, Chen JM, et al. Epidemic hemorrhagic fever. The mechanism of coagulation and fibrinolysis. *Chin Med J (Engl)*. 1990; 103: 391-5.
- Wang JR, Yang PZ, Wu Q, et al. The role of tissue immune complex, complement activation and its immunopathologic injury in the pathogenesis of the epidemic hemorrhagic fever. *Chin Med J (Engl)*. 1986; 99: 21-6.
- Cohen MS, Kwei HE, Chin CC, et al. CNS manifestations of epidemic hemorrhagic fever. An advanced manifestation of disease associated with poor prognosis. *Arch Intern Med*. 1983; 143: 2070-2.
- Huggins JW. Prospects for treatment of viral hemorrhagic fevers with ribavirin, a broad-spectrum antiviral drug. *Rev Infect Dis*. 1989, 11(Suppl 4): S750-S761.
- Xu Z, Wei L, Wang L, et al. The in vitro and in vivo protective activity of monoclonal antibodies directed against Hantaan virus: potential application for immunotherapy and passive immunization. *Biochem Biophys Res Commun*. 2002, 298: 552-8.